DIRECTORATE GENERAL OF CIVIL AVIATION
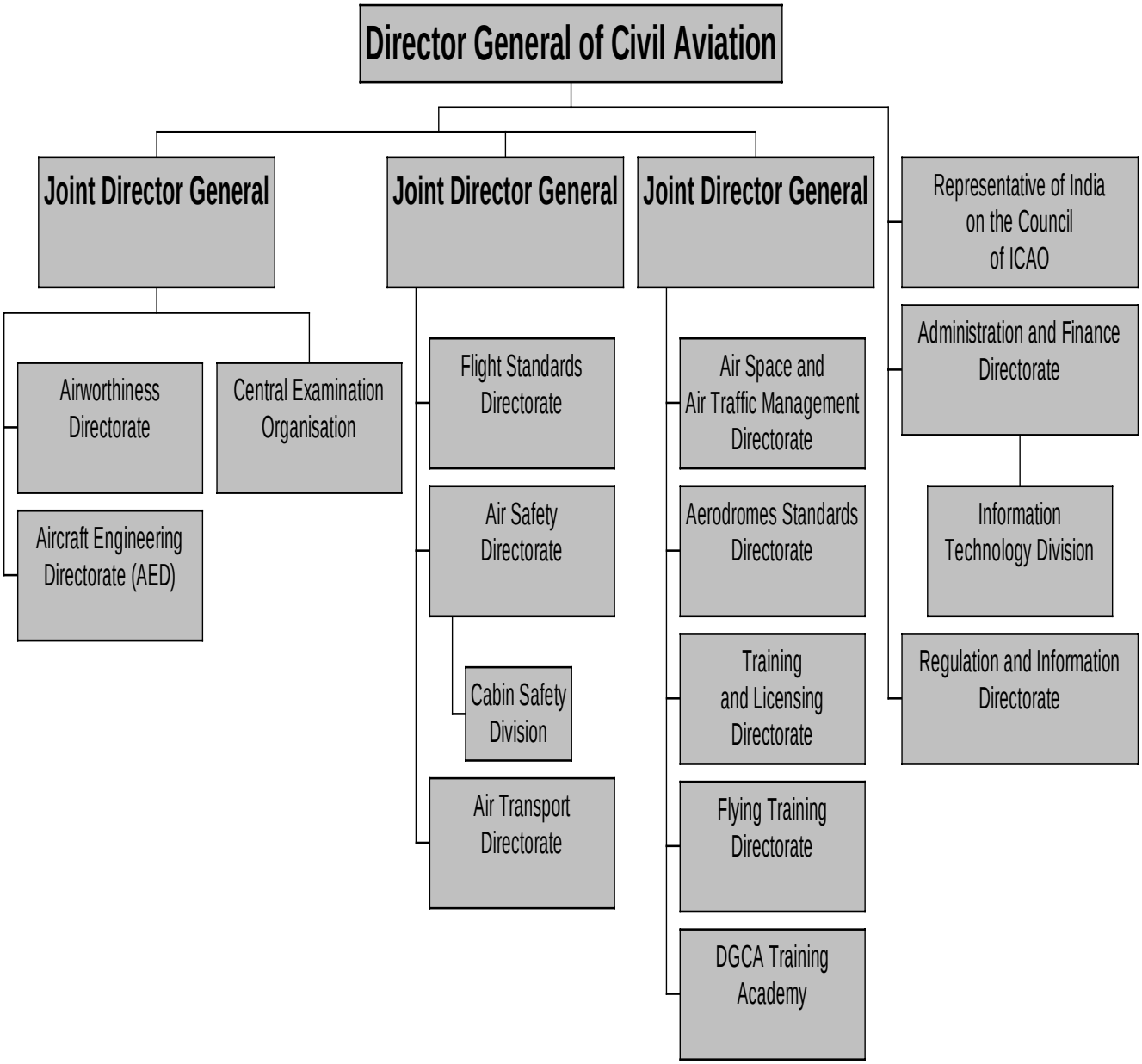
Headquarters (as on December 2010)